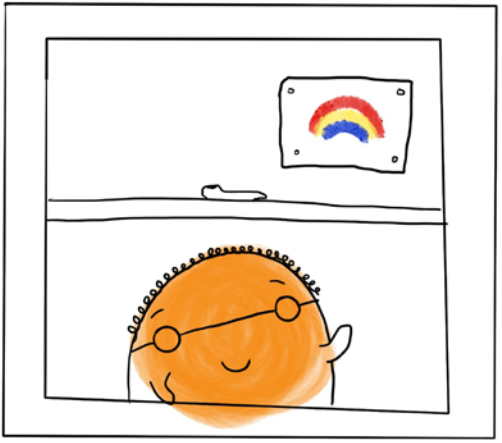

The Scared Gang Have to Stay at Home

The Scared Gang 2020 ©

The Scared Gang characters, images and stories are copyright.

The author and artist are providing this story as a free resource for children in response to Covid-19. Commercial reproduction of this book is not permitted.

The information in this book is based on the current Covid-19 UK government guidelines April 3rd 2020.

Please see
wwww.sensoryattachmentintervention.com
for more information on The Scared Gang series.

The Scared Gang have to stay at home.

The Scared Gang 2020 ©

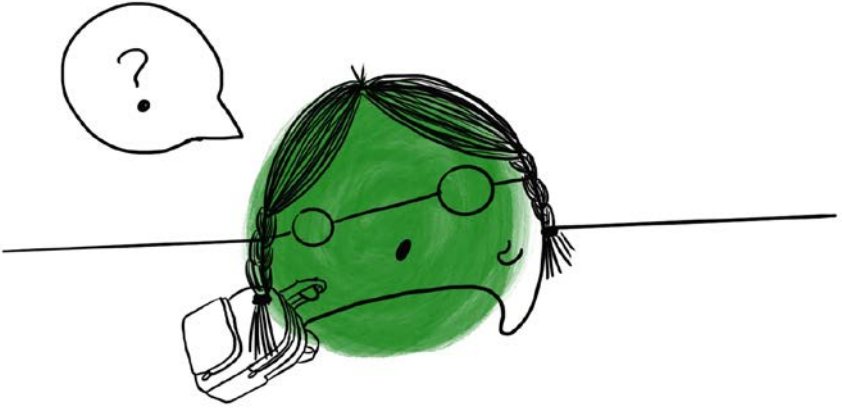

They can't go to school.

The Scared Gang 2020 ©

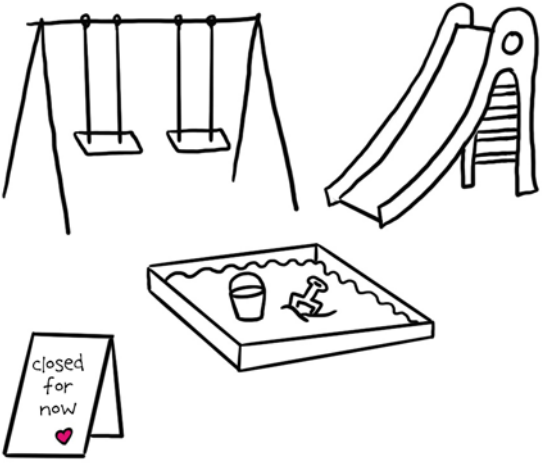

They can't go to the park or play with their friends...

The Scared Gang 2020 ©

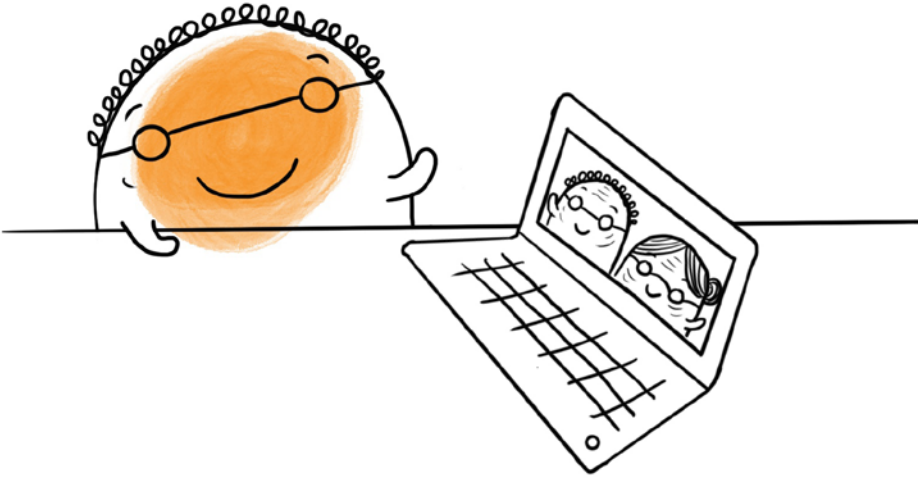

...or go to their Granny and Grandad's house.

The Scared Gang 2020 ©

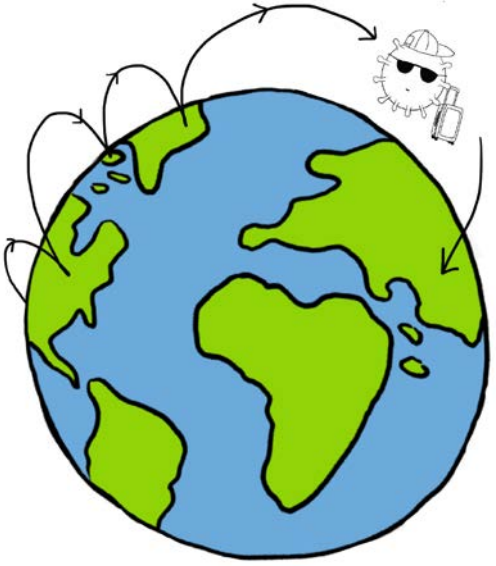

The reason is because there is
a tiny little germ
called Covid 19 who is travelling
around the world.

The Scared Gang 2020 ©

Everywhere it visits it makes some people feel very hot, gives them a nasty cough and a sore head.

The Scared Gang know what getting the flu is like so they definitely don't want to get this one.

The Scared Gang 2020 ©

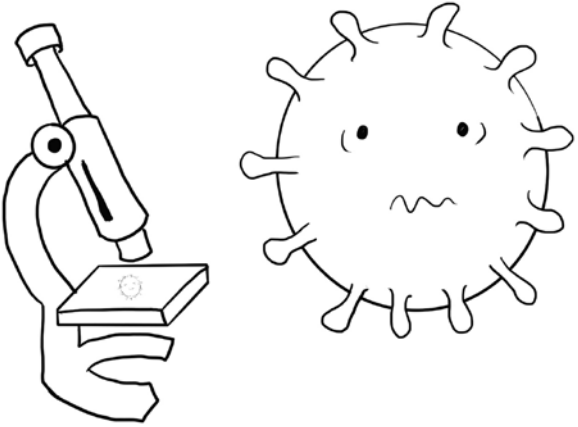

This germ is so tiny you can't see, feel, smell, taste or hear it.

The Scared Gang 2020 ©

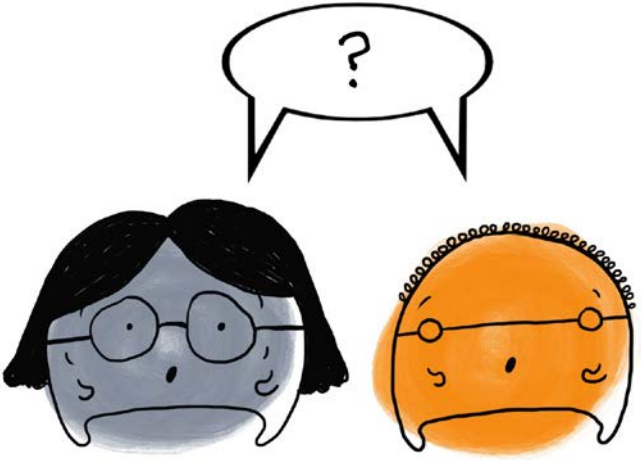

The Scared Gang were worried how they were going to stop the germ visiting them.

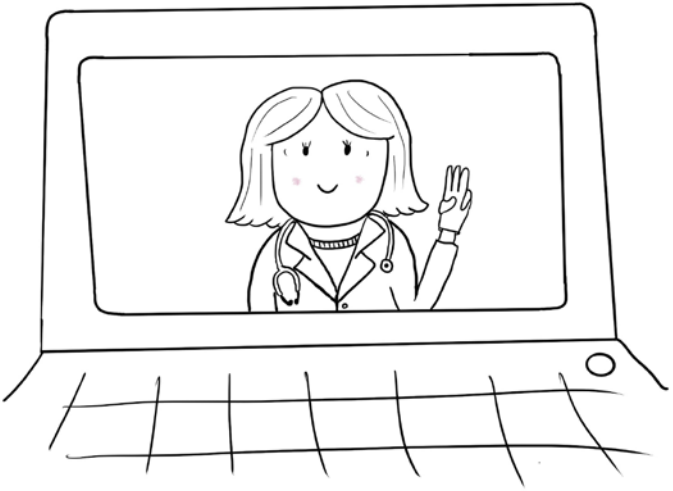

The Doctor told them there is no need to worry the answer is very simple.

The Scared Gang 2020 ©

You just need to do three things.

1. You need to stay at home for now.

2. You need to wash your hands.

3. Have fun!

The Scared Gang 2020 ©

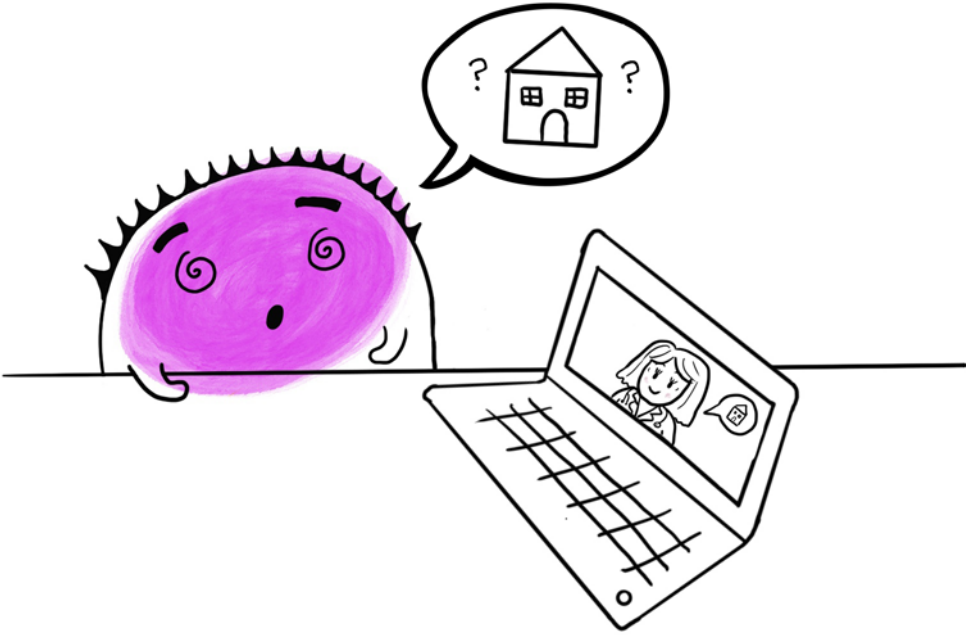

The Scared Gang asked why do we have to stay at home?

The Scared Gang 2020 ©

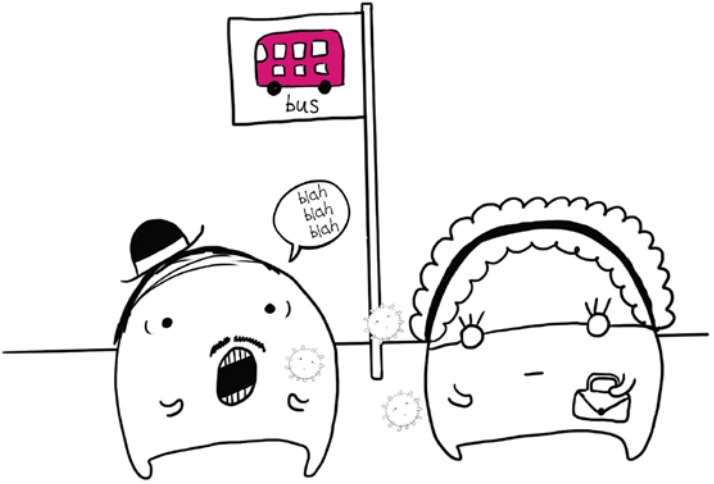

The Doctor told them the germ goes from person to person,

The Scared Gang 2020 ©

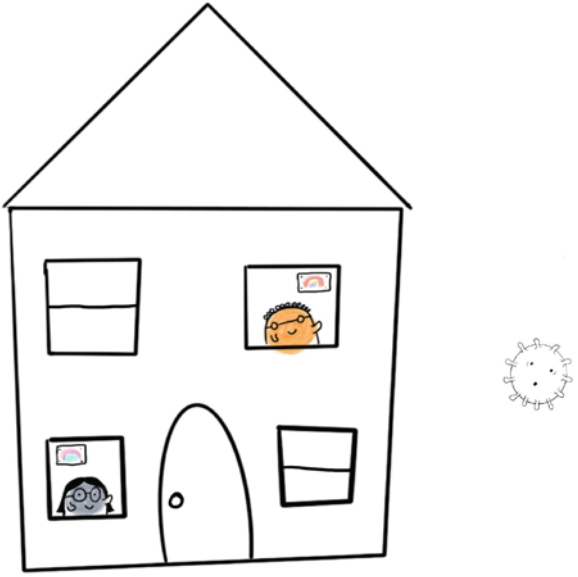

so if everyone stays at home it means the germ can't do that.

The Scared Gang 2020 ©

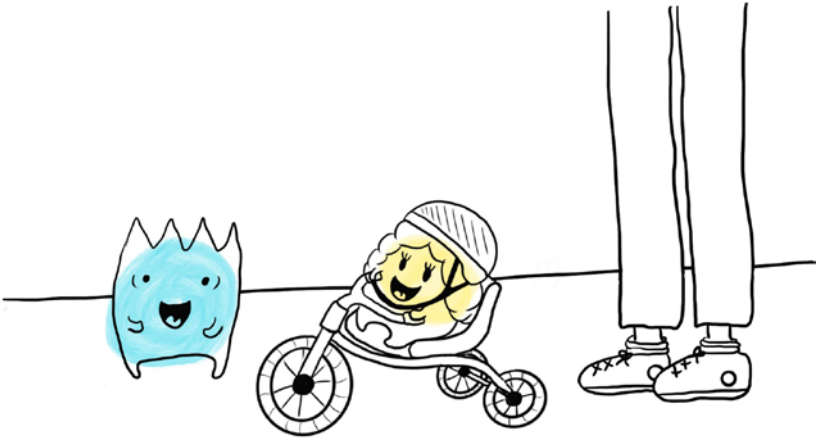

The Doctor also said you can still go outside with the people you live with,

The Scared Gang 2020 ©

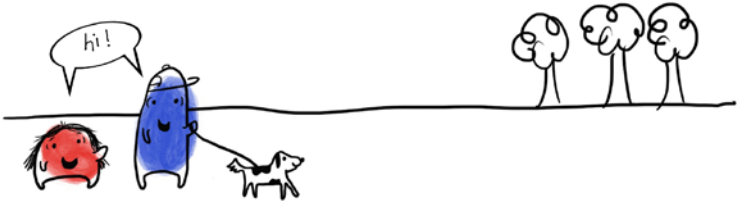

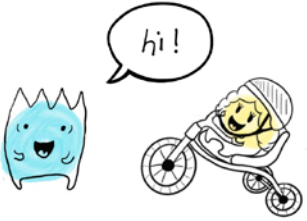

as long as you keep far away from other people.

The Scared Gang 2020 ©

The Scared Gang asked how can washing your hands keep you safe?

The doctor showed them how germs hate soap in fact they run away from soap.

She told them ask an adult
at home to get
a basin of water

The Scared Gang 2020 ©

and then to sprinkle some pepper onto the water.

The Scared Gang 2020 ©

She asked the Scared Gang to dip their fingers in soap and then put them in the water.

The Scared Gang 2020 ©

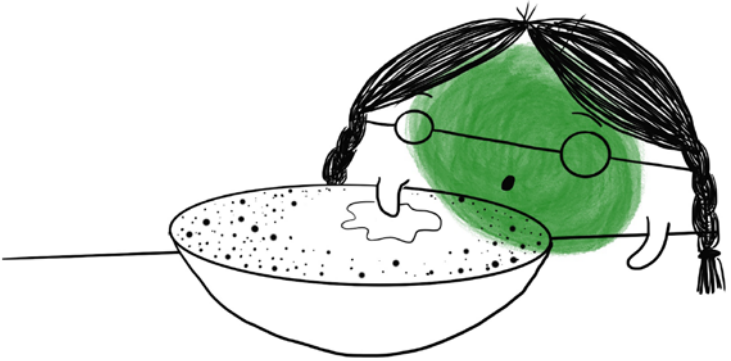

The Scared Gang couldn't believe what happened. The pepper moved away from the soap!

The Doctor said that's what happens to germs when you wash your hands.

The Scared Gang 2020 ©

They then asked why is it important to have fun.

The Doctor told them that having fun and being happy makes you healthy.

The Scared Gang 2020 ©

Doing things you enjoy and find interesting actually makes you strong.

The Scared Gang 2020 ©

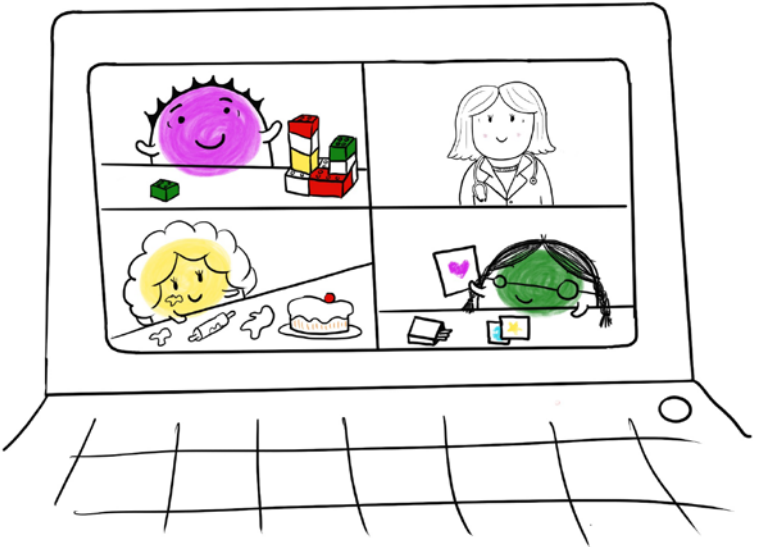

The Scared Gang really liked
the sound of that.
They love having fun!

So now the Scared Gang aren't scared anymore because they know if they do the 3 simple things :

1. Stay at home for now
2. Wash your hands
3. Have fun !

they will be safe, healthy, and best of all happy.

The Scared Gang 2020 ©

written by
Éadaoin Bhreathnach

illustrated by
Sighle Bhreathnach-Cashell

The Scared Gang 2020 ©